

Canterbury Players Amateur Dramatic Society
are pleased to present our 133rd production:

Strictly Murder

by **Brian Clemens**

by arrangement with Samuel French Ltd (Publishers)

9th - 12th November 2011

**Davyhulme (Wesley) Methodist Church
Brook Road, Flixton, M41 5RQ**

Doors open: 7.00 pm Curtain rises: 7.30 pm

Tickets: £6 Group Discount Available

Phone: 0161 748 8403

KITCHENS & BEDROOMS



What makes us different?

*A small family business.
Big on ideas but low on prices*

*Creating kitchens & bedrooms
as individual as you are.*

*Call us for a free no obligation
design & quotation.*

Kitchen Gallery

Kitchens, Bedrooms and Home Office

4a Heyes Lane -Timperley. WA15 6EA

Tel/fax 0161 962 8055

www.kitchengallery.org.uk

Quality That Lasts



Davyhulme Stained Glass

Traditional Stained Glass Restoration
and Bespoke Design



Call for a
free
no
obligation
quote

No job
too big or
small

Specialising in Edwardian, Victorian &
Art Deco leaded window panels
mobile: 07882 169 963 tel: 0161 613 1428
email: davyhulmestainedglass@hotmail.co.uk
website: www.davyhulme-stainedglass.co.uk

The Directors and Staff of Integra
Consulting Engineers wish the Cast and
Crew of Canterbury Players all the best
in their production of 'Strictly Murder'.



Integra Consulting Engineers

2nd Floor Fountain House

Fountain Street

Manchester

M2 2EE

Telephone 0161 237 3400

manchester@integraconsulting.co.uk

Civil Structural Highways Geotechnical Environmental

2

MEMBER OF THE BRITISH SUGAR CRAFT GUILD

PROPRIETOR: RICHARD DAY

Richards Creative Cakes

BIRTHDAY, CHRISTENING
AND WEDDING CAKES
ARE OUR SPECIALITY

62 FLIXTON ROAD, URMSTON, MANCHESTER

0161 755 0699

VISIT US AT www.richardscakes.co.uk

3

LIGHT ON THE HORIZON ~ for all your crystal needs

*crystals cards music silks
books art creams*

60, Cross Street, Sale Telephone: 0161 962 5010

LIGHT OF HOPE

Community Interest Company ~ Sale

Holistic Healing and Teaching

www.lightonthehorizon.co.uk www.lightofhope.co.uk

Officials & Committee

President : Gordon Wells
Chairman : Roger Finn
Vice Chairman : Jonathan Coupe
Treasurer : David Holstein
Secretary : Laura Fetherston
Stage Manager : April Johnson
Membership Secretary : Heather Holstein
Minutes Secretary : Diane Cornes
: Judy Coates
: Chris Corry
: Bill Palmer
: Terry Walker

Members

Lindsey Andrews
Lynne Ardron
Ian Artus
Shirley Artus
Roy Ashton
Janet Bellass
Dorothy Bowen
Howard Carlson
Susan Carlson
Judy Coates
Diane Cornes
Mike Cornes
Chris Corry
Diane Coupe
Jennifer Coupe

Jonathan Coupe
Eileen Donohue
Laura Fetherston
Margaret Finn
Roger Finn
Andrew Fox
Judith Fox
Derek Freeman
Jeanette Freeman
Wendy Herbert
David Holstein
Heather Holstein
Tim Holstein
April Johnson
Damian McHugh

Pauline Moore
Peter Mungovan
Gail O'Brien
Annmarie Okoli
Bill Palmer
Christine Perry
John Richards
Brian Verity
Norma Walker
Terry Walker
Elaine Wells
Gordon Wells
Brad Wigglesworth
Marian Williams
Roy Williams

Current & Past Presidents

Gordon Wells (current President)
June Lucas
Mr. P. McDowell
Mrs. L. Hankinson
Miss. I. H. Dodgson
Mr. D. Nickson (first President)



Urmston Choral Society

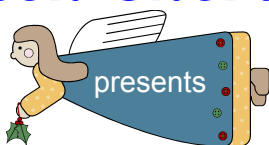

Vivaldi's 'GLORIA' and Christmas Carols

Wednesday 14th December 2011

St Monica's RC Church, Irlam Road, Flixton, M41 6QB

Saturday 17th December 2011

St Edmunds, Alexandra Road South, Whalley Range, M16 8FS

start:7.30pm tickets:£6.00 conc.:£5.00 children:£1.50

Tel: 0161 748 0903

Please see our website for full details of the choir at:-

www.urmstonchoral.org.uk

Also look out for us at the Trafford Centre on

Wednesday 21st December 2011 from 7 - 10pm

Cast (in order of appearance)

Josef : Brad Wigglesworth
Peter Meredith : Damian McHugh
Suzy Hinchcliffe : Jennifer Coupe
Ross : Jonathan Coupe
Miriam Miller : Laura Finn

Behind The Scenes

Director : Roger Finn
Producer : Laura Fetherston
Stage Manager : April Johnson
Sound and Lighting : Bill Palmer
Set Design & Construction : Terry Walker, Gordon Wells
Additional Artwork : Norma Walker
Stage Properties : Annmarie Okoli
Secretary to the Director : Chris Corry
Hall Manager : Roger Finn
Ticket Sales : Judy Coates
Refreshments : Gail O'Brien
Programmes, Posters, Website : David Holstein

Synopsis Of Scenes

A rustic cottage in a valley in Provence, France. The year is 1939.

Act 1: Scene 1: Early morning in April
Scene 2: Later that day.
Scene 3: Some time later.
Interval
Act 2: Scene 1: Morning. Five months later.
Scene 2: Early evening. Later that day
Scene 3: That night.

Members of the audience are reminded that it is against the law to smoke on the premises. We would also request that you switch off mobile phones and not take photographs during the performance. During the interval, refreshments will be served in room 2. There's no charge, but donations are always welcome. Unless absolutely necessary, please refrain from taking drinks into the hall. Thank you for your cooperation.

Please support our advertisers and mention this programme.

As always, we thank you for your support, which enables us to continue with our efforts, and we look forward to seeing you at our next production.

Director's Notes

I would like to thank you all for attending tonight's performance, on this dark November evening. It's been some time since we put on a thriller, but the cast have worked extremely hard and given so much of their time to ensure that you will leave tonight after being thoroughly entertained. This play is quite unique for débutantes, and wearing my other hat as chairman I am pleased that we at Canterbury carry on evolving, because to survive this must happen. I am delighted that my daughter, Laura, has chosen to make her stage début, and I hope to see her treading the boards for many years to come. April has taken over as stage manager, and what a fabulous stage her and her team have given us. We have a new prop mistress in Annmarie. One of our main leading actors, Chris, is prompt, and Laura Fetherston is making her début as a producer - in readiness to direct the next play. I thank them all for working so hard to ensure that we give the best performance possible.

Behind the scenes there are so many others who work hard; David producing posters, programmes, keeping me to budget; Judy promoting and selling of tickets; Gail and her team with refreshments; the front of house team ushering and selling raffle tickets. Thanks again to Norma for fantastic artwork, and to Bill for great sound effects. I do apologise if I've left anyone out, but please be assured your contribution is very much appreciated.

I do hope that you enjoy tonight's performance with all the twists and turns, and hopefully we will see you again at our March production. Have a safe journey home.

Roger Finn

Forthcoming Productions

28th to 31st March 2012
"The Reunion"

written by Peter Gordon
directed by Laura Fetherston

It's good to meet up with old friends . . . or perhaps not! When Nigel arranges a reunion in the back room of a pub, he is optimistic of a good turnout. Whilst the numbers disappoint him, he soon has his hands full when a motley middle-aged threesome turn up, bringing with them assorted wives, girl-friends, prejudices, and resentments that have simmered for the last twenty-five years.

7th to 10th November 2012
"Look Who's Talking"

by Derek Benfield
directed by Heather Holstein

When two unexpected guests, Jane and Brian, drop in on Sheila and Andrew, a devoted middle-age couple, what ensues is a complicated and hilarious series of mistaken identities and misunderstandings as Sheila and Andrew begin to weave an elaborate web of lies and half-truths to hide their own possible infidelities.

About The Play

English artist, Peter Meredith, lives in the lush and beautiful countryside of Provence. Sharing his home and his life is young and trusting Suzy. Soon their peaceful idyll will be crushed. Suzy finds out that she has been betrayed. Peter is not the man he pretends to be. What is his real name? What dreadful secret is he concealing? Is he a ruthless killer on the run and is her own life in deadly danger?

Brian Clemens has written an ingenious thriller that will have you poised on the edge of your seats, until the final chilling conclusion.



About The Author



Brian Clemens is probably best known for creating and writing the series: THE AVENGERS, THE PROFESSIONALS, MY WIFE NEXT DOOR, THRILLER and BUGS. He has also written many feature films, including WATCHER IN THE WOODS for Bette Davis, HIGHLANDER TWO for Sean Connery and THE GOLDEN VOYAGE OF SINBAD. Most recently he has been writing McBRIDE and JANE DOE for Hallmark, USA.

Brian was born in Croydon, is married with two sons (both in the business) and divides his time between his farmhouses in Spain and Bedfordshire. His hobbies are writing, fine wines and more writing!

Dates For Your Diary

14 th to 19 th November 2011	"The Winslow Boy" Altrincham Garrick
28 th Nov to 3 rd Dec 2011	"See How They Run" Altrincham Garrick
16 th Dec to 2 nd Jan 2012	"Sinbad The Sailor" Altrincham Garrick
28 th to 31 st March 2012	"The Reunion" by Peter Gordon Canterbury Players

About Canterbury Players

Formed in Davyhulme in 1949 Canterbury Players is affiliated to Trafford Arts Association and the National Operatic And Drama Association (NODA). We are a non-profit making and open society, managed by an elected committee. The Society started out as a parent-teacher group rehearsing and performing on stage in the hall at Canterbury Road Junior School in Davyhulme. Our home now is **Davyhulme (Wesley) Methodist Church** which is located in Brook Road, Flixton. We're always on the lookout for new members and you don't need any qualifications or special skills, as training will be given where required and at your own pace. You can, however, just take part in our fund-raising and social events such as quiz nights, theatre dinners etc. In any case, member subscription is just £10 per year. If you'd like to know more, please contact our membership secretary. If you would just like to be kept informed of future events, you can join our mailing list by sending your email address to canterburyplayers@davyhulme.net



Mike Walsh Ltd

Installation of Gas Central Heating & Bathroom Suites

192 Davyhulme Road, Davyhulme, Manchester, M41 8QD

Tel: 0161 748 6007 Mob: 07970 667376

Email: m.walsh498@btinternet.com

Gas Safe Registration No: 101646



Mike Walsh Ltd is a locally based company, established for 30 years.

We offer a professional, reliable, clean and tidy service at a competitive price. All work is carried out by time served tradesmen and is fully guaranteed, with an excellent after care service.

We specialise in the following areas: complete bathroom installation service, gas central heating and boiler replacements, service and repairs, power flushing.

FENSA
Reg 20714
Insurance
backed 10yr
Guarantee

DUTTON & BAILEY LTD

WINDOWS, DOORS AND HOME IMPROVEMENTS

Est.
1987

- Joinery • Alterations
- Aluminium, Timber and PVCu
 - Windows
- Conservatories • Porches
 - Extensions
- Replacement Double Glazed Units
 - Building Work
- All work carried out by time served craftsmen



For a free no obligation quotation please ring 0161 747 2997
or email info@duttonandbailey.co.uk
www.duttonandbailey.co.uk

Homecrafts Davyhulme DIY Store

12 Davyhulme Circle, Urmston,
Manchester, M41 0SS

Tel: (0161) 748 2081

For all Hardware needs – Retail and Trade

- Timber
- Paint
- Plaster/Fillers
- Security
- Ironmongery

Plus, bespoke framing service for your favourite picture or photo.

Badgers' Way Lodge

~ The Lake District National Park ~



New in 2010, our light and airy luxury lodge is ideal for nature lovers, walkers and anyone who simply wants to relax amidst stunning scenery!

Situated at Limefitt, a peaceful 5 star park near Lake Windermere, the lodge will accommodate up to 4 people and has parking alongside.

Sorry, no pets.

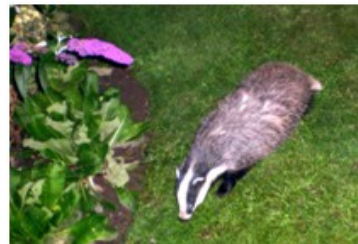

Now taking bookings for 2012
10% discount with this programme!

For a brochure, phone Judy on 0161 748 8403
website: www.badgersway.co.uk

Badgers pass by every evening at dusk! With a little patience and a few peanuts, you'll get an exciting close up view of them!

John Tollitt
Independent Family Run Funeral Service

Private Chapel of Rest

Prepaid Funeral Plans available

24 HOUR PERSONAL SERVICE

10 Higher Road Urmston Manchester

Telephone 0161 748 4448

Member of the National Association of Funeral Directors



ELEGANT CAKES CRAFTED FROM YOUR IMAGINATION

We have a very simple philosophy at Elaine's; only the best is good enough. As you can see we put much more into our cakes than simply ingredients. A lot of time, trouble and creativity.



- Traditional, contemporary, novelty and wicked chocolate bespoke wedding and celebration cakes, designed and crafted into the most imaginative creations for your celebration by a national award winning "confectioner of the year".
- Choose from a variety of fillings, the traditional fruit, to such fillings as vanilla, carrot and of course wicked chocolate covered using only the finest Belgium chocolate.
- Why not have a tower of mini cup cakes, ideal for weddings or christenings or a Croquenbouch of profiteroles for that "wow" factor?
- Novelty cakes incorporating modelled figures and scanned photos for children's parties, with all their favourite characters.

Elaine's Award Winning Creative Cakes

66 Old Crofts Bank, Davyhulme, Manchester, M41 7AB

Telephone: 0161 748 4000 www.elainescreativecakes.com

